

NORTH ELEVATION

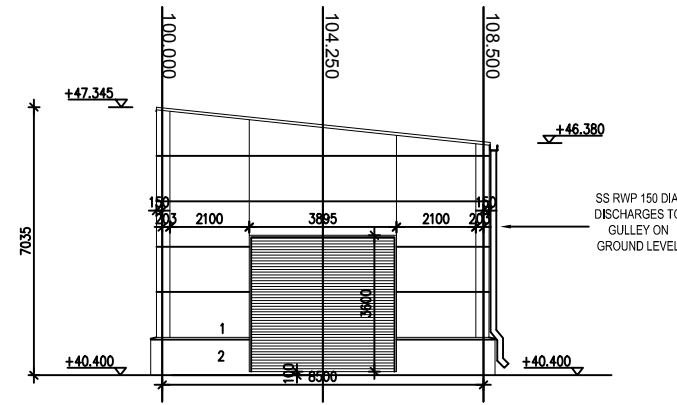

SOUTH ELEVATION

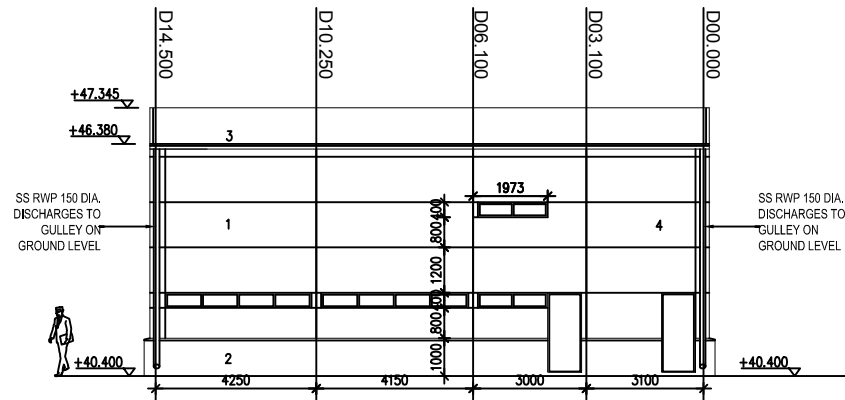

EAST ELEVATION

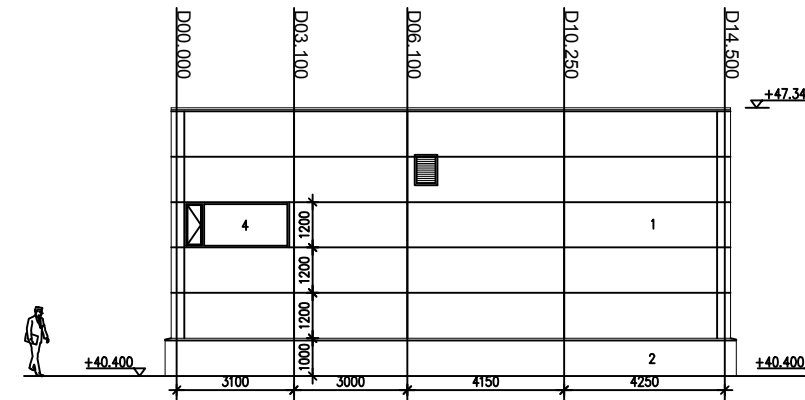

WEST ELEVATION



KEY PLAN:

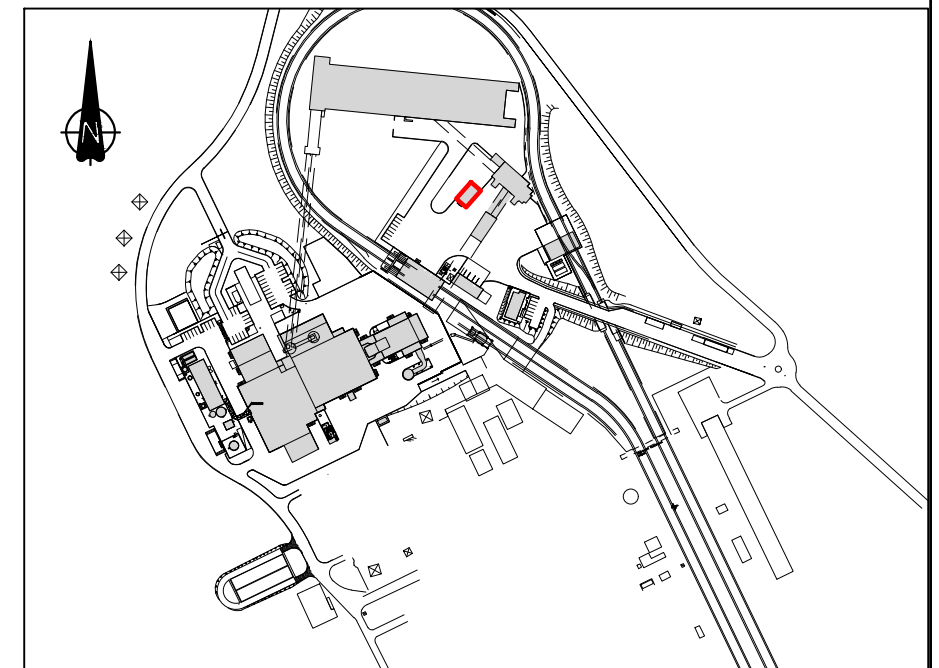

FACADE MATERIALS AND COLOURS:

- 1 PAROC EXTERNAL WALL ELEMENT, COLOUR SILVER, RAL 9006
- 2 CONCRETE, COLOUR DARK GREY
- 3 BITUMEN FELT BUILT-UP ROOF
- 4 GLASS
- 5 STEELWORK COLOUR RAL 7024, GRAPHITE GREY

Rev	Date	Revision description	Drn.	Ver.	App	Ver.	App
0	18.10.18	ISSUED FOR PLANNING	McG	HOK	PK	PN	BH

Purpose of issue - Preliminary unless indicated

Client Approval Planning Tender Construction As-Built



**One Dublin Airport Central,
Dublin Airport, Cloughran, Co. Dublin**
Tel: 353 1 703 8000 Email: marketing@esbi.ie
Web: www.esbinternational.ie



ESB International is a trading name of
ESBI Engineering & Facility Management Ltd.
Registered Office: as above
Registered in Ireland No. 155249

Client
ESB

Project
WEST OFFALY POWER
TRANSITION TO BIOMASS

Engineer Design
ESB International
One Dublin Airport Central,
Dublin Airport, Cloughran, Co. Dublin
Tel: 353 1 703 8000 Email: marketing@esbi.ie
Web: www.esbinternational.ie
ESB Engineering & Facility Management Ltd
Registered Office: as above Registered in Ireland No. 155249

Engineer Design
BORD NA MÓNA
Naturally Driven
Engineering Department,
Leabeg, Tullamore, Co. Offaly Tel: 057 9345900

Contract
WOP - TRANSITION TO BIOMASS

Drawing title
EXISTING MAINTENANCE BUILDING
ELEVATIONS

Production unit
Civil & Environmental Engineering

COPYRIGHT © ESB INTERNATIONAL LIMITED
ALL RIGHTS RESERVED. NO PART OF THIS WORK MAY BE MODIFIED, REPRODUCED OR COPIED IN ANY FORM OR BY ANY MEANS
GRAPHIC, ELECTRONIC OR MECHANICAL, INCLUDING PHOTOCOPYING, RECORDING, TAPING OR USED FOR ANY PURPOSE
OTHER THAN ITS DESIGNATED PURPOSE, WITHOUT THE WRITTEN PERMISSION OF ESB INTERNATIONAL
MANAGEMENT LTD., TRADING AS ESB INTERNATIONAL.

Produced	Verified	Approved	Approval date
K.McG	HOK	PK	18.10.18
Client ref.	No. of sheets	Size	Scale
	1	A3	1:200

Drawing number
QS-000206-01-D460-054

SHEET | REV